



MEALYBUG & VIRUS RESOURCES

2025 • lodigrowers.com/viruses

VIRUS TESTING LABORATORIES

Agri-Analysis LLC

950 W Chiles Rd, Davis CA 95618 (sample delivery)
PO Box 285, Davis CA 95616 (mailing address)
Dr. Alan Wei | info@agri-analysis.com
800.506.9852 | agri-analysis.com

AL & L Crop Solutions

7769 N Meridian Rd, Vacaville CA 95688
Dr. Anna-Liisa Fabritius | Lana Dubrovsky, MS
info@allcropsolutions.com
530.387.3270 | allcropsolutions.com

Wonderful Laboratories, PPD

449 N Zerker Rd, Shafter CA 93263
Tefera Mekuria, PhD | tefera.mekuria@wonderful.com
661.776.1551 | 661.406.9919
WonderfulLaboratories.com

VINE MEALYBUG MATING DISRUPTION

Pacific Biocontrol

Twist ties
911 Industrial Way, Suite A, Lodi CA 95240
Jeannine Lowrimore | 209.603.9244
jlowrimore@pacificbiocontrol.com
Joe Devencenzi | 209.642.0136
jdevencenzi@pacificbiocontrol.com
pacificbiocontrol.com

Semios

Automated puffers and trapping
2565 Acme Ct, Turlock CA 95380
Josh Van Groningen | jvangroningen@semios.com
209.275.9146 | semios.com

Suterra

Hang tags and flowable
20950 NE Talus Pl, Bend OR 97701
Loraine Lee | loraine.lee@suterra.com
925.349.8177 | suterra.com

CANINE DETECTION

Lisa Finke, MS | Canine Detection Services
4162 N Knoll Ave #101, Fresno CA 93722
559.480.5713 | lisa@canine-detection.com
canine-detection.com

CDFA GRAPEVINE REGISTRATION & CERTIFICATION PROGRAM

1220 N Street, Room 344, Sacramento CA 95814
916.654.0435 | nurseryservices@cdfa.ca.gov
cdfa.ca.gov/plant/pe/nsc/nursery/grapevine.html



USDA

USDA San Joaquin Co. Farm Service Agency Tree Assistance Program (TAP) financial assistance for the removal of red blotch virus + leafroll virus infected vineyards

7585 S Longe St, Ste. 10, Stockton CA 95206
Jenna Swenson | Jenna.Swenson@usda.gov
209.337.2124 x2 | fsa.usda.gov

USDA Natural Resources Conservation Service (NRCS) Conservation Technical Assistance & Farm Bill Funded Financial Assistance

Karen Lowell, PhD, CCA | Agronomist
744 A La Guardia St, Salinas CA 93905
831.682.4187 | karen.lowell@usda.gov
nrcs.usda.gov

BENEFICIAL INSECTS

Associates Insectary

PO Box 969, Santa Paula CA 93061
Brett Chandler | info@associatesinsectary.com
805.933.1301 | associatesinsectary.com

Koppert

Jeri Hoover | JHoover@koppert.com
Blake Wilbur | BWilbur@koppert.com
805.206.9337 | koppertus.com

Parabug

Drone applications
Salinas CA
Chandler & Jaclyn Bennett | info@parabug.solutions
310.418.8967 | www.parabug.solutions

VITICULTURE CONSULTING

Dr. James A. Stamp

1212 Beattie Ln, Sebastopol CA 95472
707.217.2539 | jstamp@sbcglobal.net
jamesstamp.net

SELECT CDFA-REGISTERED NURSERIES

Casa Cristal Nursery

1420 South Mills Ave, Suite B, Lodi CA 95242
John Moso | jmoso@casacristal.com
209.602.8855 | casacristal.com

Guillaume Grapevine Nursery

21208 State Rte 113, Knights Landing CA 95645
Dylan Lundstrom | 530.379.5007
guillaumenurseries.com

Herrick Grapevines

11810 Golden State Hwy #99e, Red Bluff CA 96080
Diego Barison | diego@herrickgrapevines.com
Brandon Emery | sales@herrickgrapevines.com
707.319.3758 | herrickgrapevines.com

Knights Grapevine Nursery

3792 Feather River Blvd, Olivehurst CA 95961
Benjamin Kaesekamp
benjamin@knightsgrapevinenursery.com
530.776.9296 | knightsgrapevinenursery.com

Martinez Orchards

PO Box 605, Winters CA 95694
Dan Martinez | dan@martinezorchards.com
530.795.4505 | martinezorchards.com

Sunridge Nurseries

441 Vineland Rd, Bakersfield CA 93307
Nicholas Podsakoff | nicholas@sridge.net
808.333.9394 | sunridgenurseries.com

UNIVERSITY of CALIFORNIA

Dr. Maher Al Rwahnih | Director

Foundation Plant Services (FPS), Davis CA
530.574.5463 | malrwahnih@ucdavis.edu
fps.ucdavis.edu

Dr. Kent Daane | Entomologist

Vine Mealybug & Beneficials Expert
Kearney Agricultural Research & Education Center
559.646.6522 | kdaane@ucanr.edu

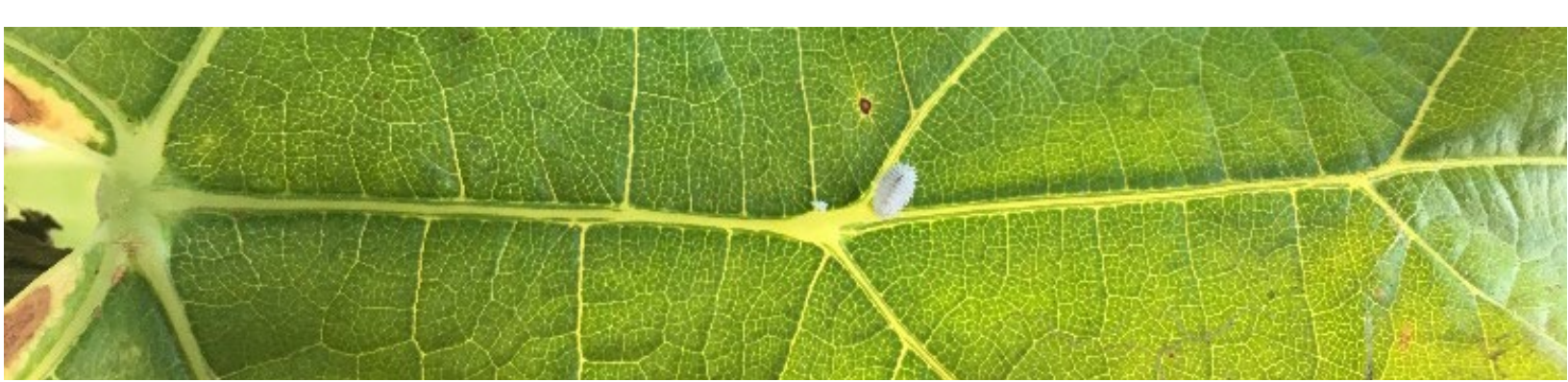

EDUCATIONAL RESOURCES

Book and Flash Drive: *What Every Winegrower Should Know: Viruses*. Lodi Winegrape Commission. 2020.
(pictured to the right - available from the Lodi Winegrape Commission while supplies last)

Book: *Grapevine Viruses: Molecular Biology, Diagnostics, and Management*. Edited by Baozhong Meng, Giovanni P. Martelli, Deborah A. Golino, and Marc Fuchs. 2017.
(copy available to borrow from the Lodi Winegrape Commission)

Book: *Leafroll 3 Virus and how to manage it*. Edited by Ruby Andrew, Vaughn Bell, Nick Hoskins, Gerhard Pietersen, and Caine Thompson. New Zealand. 2015.
(copy available to borrow from the Lodi Winegrape Commission)

Video: Vine Mealybug Biocontrol in Vineyards. YouTube. Lodi Winegrape Commission Western SARE Project. 2020.

Videos: 2019 Mealybug & Virus Outreach Meeting lecture recordings. lodigrowers.com/viruses.



LODI WINEGRAPE COMMISSION

2545 W Turner Rd, Lodi CA 95242
Dr. Stephanie Bolton | stephanie@lodiwine.com
209.367.4727 | lodigrowers.com/viruses

You can always learn more about viruses and their vectors (like mealybugs!) at our **CD11 LODI PCA NETWORK BREAKFAST MEETINGS**, held on the first Tuesday morning of every month (with a few exceptions) from 8:00-9:30am at Burgundy Hall, Lodi Grape Festival Grounds, 413 E Lockeford St. Everyone is welcome!
lodigrowers.com/growereducation/localopportunities/

THE VINEYARD TEAM | CENTRAL COAST, CA | PODCASTS:

20: Red Blotch Virus in Grapevines with Dr. Marc Fuchs
vineyardteam.org/podcast/?id=617

26: Controlling Mealybug Vectors Of Grapevine Viruses with Dr. Kent Daane
vineyardteam.org/podcast/?id=662

49: Stopping The Spread Of Red Leaf Viruses with Dr. Kari Arnold
vineyardteam.org/podcast/?id=742

71: New Techniques to Detect Grapevine Leafroll Disease with Dr. Gerhard Pietersen
vineyardteam.org/podcast/?id=793

119: Vine Mealybug 101: Species Identification, Lifecycle, & Scouting to Create an IPM Program with Suterra
vineyardteam.org/podcast/?id=912

